Banyan Gold Defines Higher Grade Gold Zones at Powerline

Banyan Gold Corp. (TSX.V: BYN)

Announced the analytical results from the first nine diamond drill holes completed in the Company's 2022 exploration program at the Powerline deposit located on the Company's AurMac Property, Yukon […]

Banyan Gold	TSX.V: BYN
Stage	Exploration
Metal	Gold
Market cap	C$104 m @ 46c
Location	Yukon, Canada

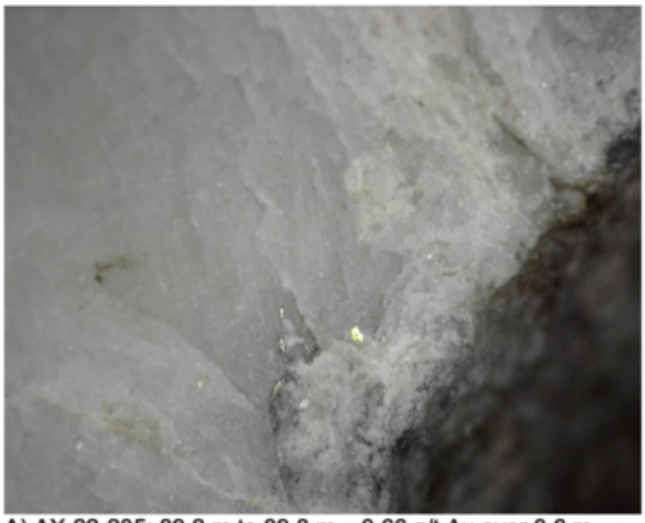

A) AX-22-205: 89.2 m to 89.8 m – 0.66 g/t Au over 0.6 m

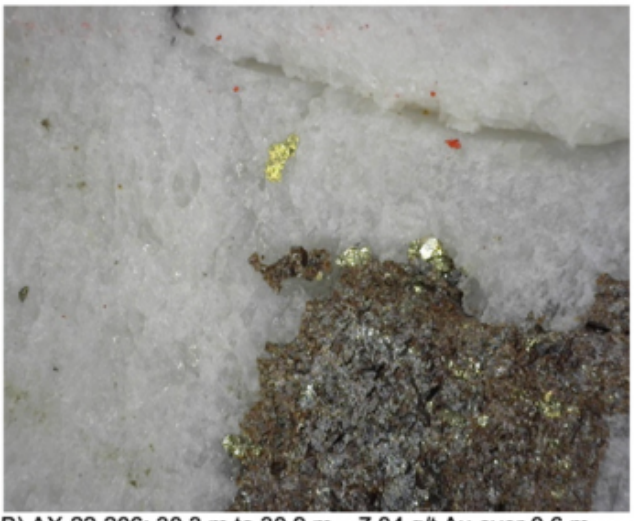

B) AX-22-206: 30.3 m to 30.9 m – 7.04 g/t Au over 0.6 m

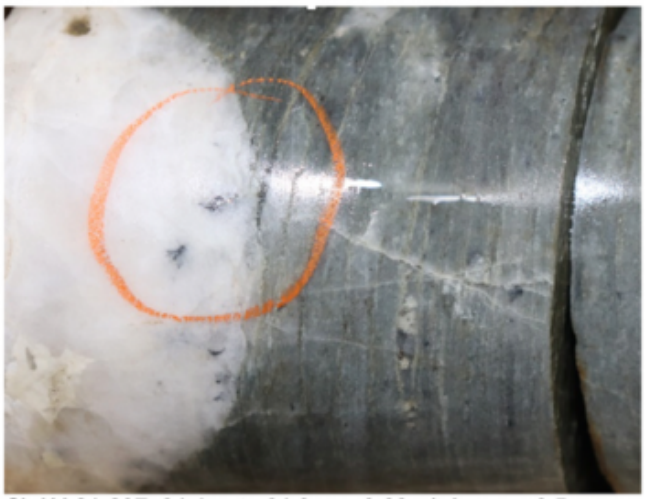

C) AX-21-207: 64.4 m to 64.9 m – 3.69 g/t Au over 0.5 m

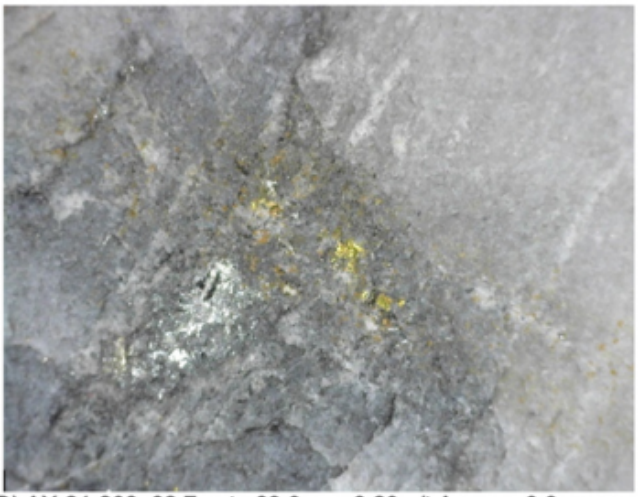

D) AX-21-208: 82.7 m to 83.0 m – 8.20 g/t Au over 0.3 m

Banyan Gold Powerline drill core.

BANYAN BEGINS TO DEFINE HIGHER GRADE ZONE AT POWERLINE DEPOSIT, INTERSECTS

1.07 G/T GOLD OVER 34.8 METRES, AURMAC PROPERTY, YUKON

VANCOUVER, BC, May 10, 2022 – **Banyan Gold Corp.** (the "**Company**" or "**Banyan**") **(TSXV: BYN)** (**OTCQB: BYAGF**) is pleased to announce the analytical results from the first nine (9) diamond drill holes completed in the Company's 2022 exploration program at the Powerline deposit (the "**Powerline Deposit**") located on the Company's **AurMac Property**.

Assay highlights include:

- **32.1 metres ("m") of 0.78 g/t Au from surface** (13.7 m) in DDH AX-22-205
- **34.8 m of 1.07 g/t Au from surface** (7.9 m) in DDH AX-22-206
- **33.9 m of 0.74 g/t Au** from 54.2 m in DDH AX-22-207
- **22.5 m of 1.07 g/t Au** from 22.5 m in DDH AX-22-208

Banyan Gold management comments

"These initial results from 2022 diamond drilling on the AurMac Property have continued where 2021 drilling left off,

definition of higher-grade zones within the expanding mineralization footprint of on/near surface gold mineralization at the Powerline."

"To date, over 17,000 m of drilling has been completed and Banyan looks forward to steady results through 2022."

Tara Christie, President & CEO of Banyan Gold

To read the full news release, please click HERE

=======

If you need clarification of any information contained in this note, or have any questions about ***Banyan Gold***, I will be delighted to assist – Please email andrew@city-investors-circle.com

=======

City Investors Circle is based in the financial district in the City of London

We present interesting and exciting junior mining companies listed on the ASX and TSX stock exchanges to a group of city professionals, and private investors, all of whom are active

investors with a mandate to invest in junior mining companies.

Our audience is selected and invited individually to ensure interest and relevance for the presenting company.

Meetings are non deal, small group, highly focused and engaged, with a lively Q and A to follow the main presentation.

We create awareness, and maintain interest in presenting companies by disseminating their future news to our entire investor group via email, social media, and our Monthly Review newsletter.

If you wish to present to our select group of active mining investors, please email andrew@city-investors-circle.com

=======

This website is not sponsored, we are truly independent, and will always remain so.

Companies featured here have either presented to the Circle in London, or have been selected because they are considered to have interesting projects, in good jurisdictions, run by an experienced management team.

All information used in the preparation of this communication has been compiled from publicly available sources that we believe to be accurate and reliable, however, we cannot, and do not, guarantee the accuracy or completeness of this.

These articles are for awareness and informational purposes only, and are not recommendations in any form. Always consult an investment professional.

Disclosure

At the time of writing the author owns shares in ***Banyan Gold***, bought in the market at the prevailing price on the day of purchase.

To read our full terms and conditions, please click HERE